

suggested phasing

- mid-late 18th century
- early secondary works
- ?c.1820
- mid to late 19th century
- modern

Wynyard Park, County Durham

walled garden - analytical survey

Scale : as indicated

surveyed : Kmacf/TR : January 2013



*Addyman Archaeology,
a Division of Simpson and Brown Architects*

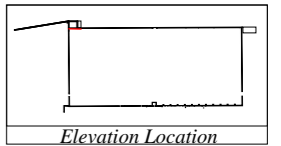
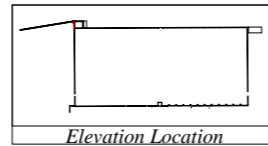
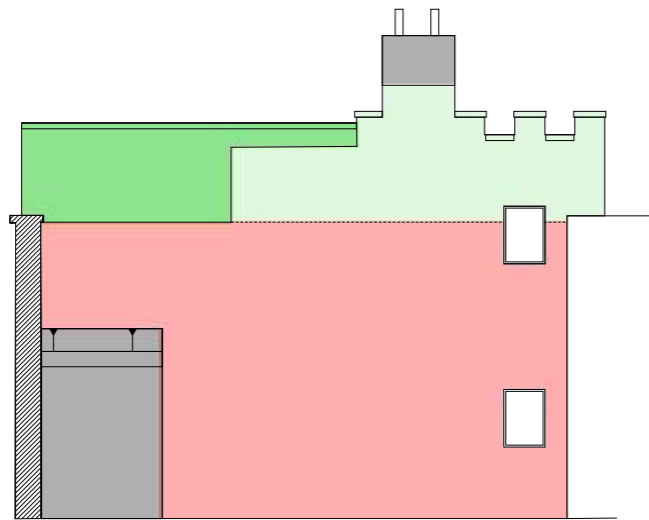

- suggested phasing*
- mid-late 18th century
 - early secondary works
 - ?c.1820
 - mid to late 19th century
 - modern

0 25
metres

Wynyard Park, County Durham

walled garden - analytical survey

Scale : as indicated

surveyed : Kmacf/TR : January 2013

*Addyman Archaeology,
a Division of Simpson and Brown Architects*